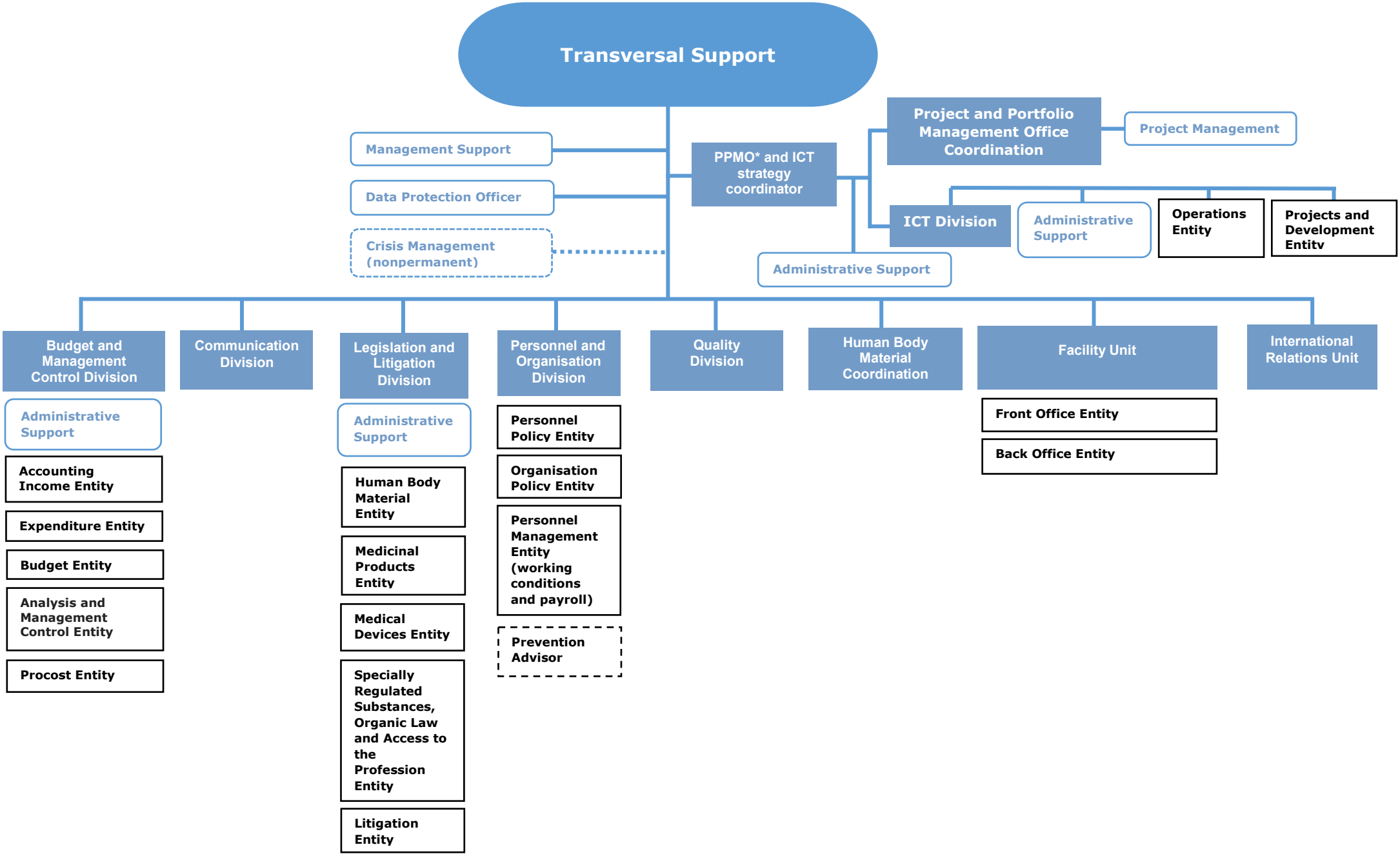

16.09.2018

*PPMO = Project and Portfolio Management Office